

NOTE: Improvements on this lot are not in a flood hazard area.

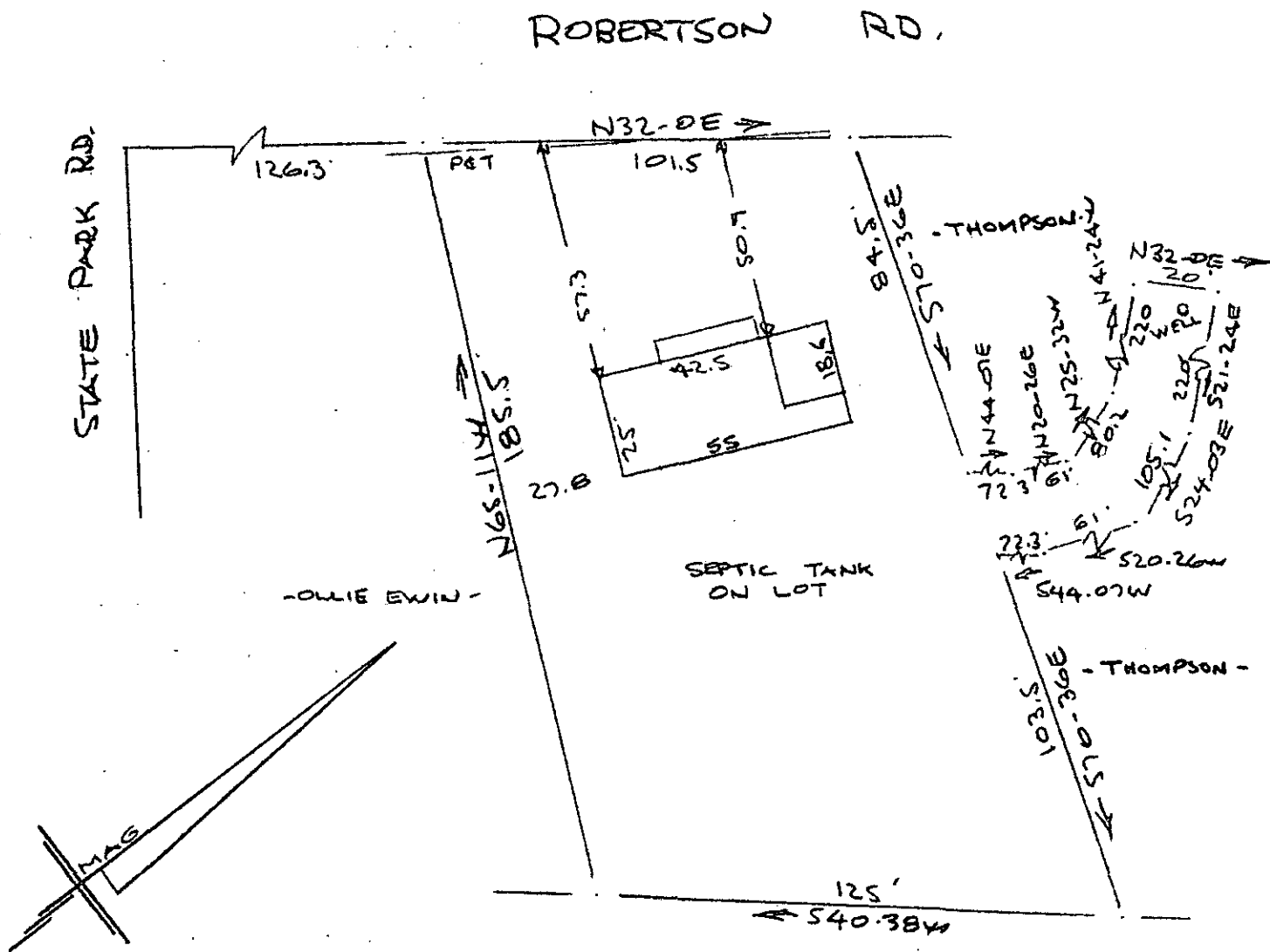

PROPERTY OF
DAVID ADAMS GRIER & DEMERICE E. GRIER
 NEAR GREENVILLE, S. C.
 SCALE: 1"=40' 30 NOV 1976

This is to certify that on the 30th day of November 1976, I surveyed the property shown on this plat, being known as PROPERTY OF DAVID ADAMS GRIER AND DEMERICE E. GRIER and recorded in the RMC Office Greenville County, S. C., in Plat Book at Page ; and that the property lines, walls and buildings are as shown hereon, and that the walls and buildings located on said lot do not encroach or project on adjacent street or property, and that no adjacent walls or buildings encroach or project on said premises, and no power lines cross this property except as shown hereon.

R.M.C.
 DONNIE S. TANKERSLEY
 DEC 8 2 17 PM '76
 GREENVILLE CO. S.C.
 FILED

CAROLINA SURVEYING CO.
 112 Manly St.
 Greenville, S. C.

MICROFILMED
R. B. Bruco
 R. B. Bruco, RLS 1952

5-2-15 15488